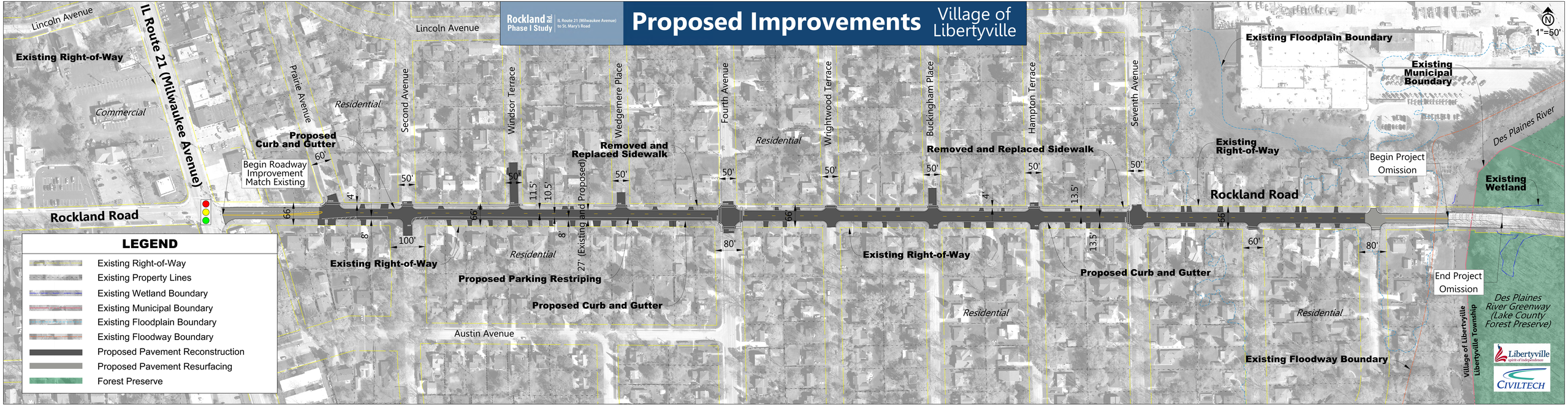
Rockland Rd Phase I Study
IL Route 21 (Milwaukee Avenue) to St. Mary's Road
Proposed Improvements
Village of Libertyville
1"=50'
Lincoln Avenue
IL Route 21 (Milwaukee Avenue)
Existing Right-of-Way
Commercial
Prairie Avenue
Residential
Second Avenue
Windsor Terrace
Wedgemere Place
Fourth Avenue
Wrightwood Terrace
Buckingham Place
Hampton Terrace
Seventh Avenue
Existing Floodplain Boundary
Existing Municipal Boundary
Des Plaines River
Proposed Curb and Gutter
Begin Roadway Improvement Match Existing
Removed and Replaced Sidewalk
Existing Right-of-Way
Begin Project Omission
Existing Wetland
Rockland Road
End Project Omission
Existing Right-of-Way
Proposed Parking Restriping
Proposed Curb and Gutter
Austin Avenue
Des Plaines River Greenway (Lake County Forest Preserve)
Existing Floodway Boundary
Village of Libertyville
Libertyville Township
LEGEND
Existing Right-of-Way
Existing Property Lines
Existing Wetland Boundary
Existing Municipal Boundary
Existing Floodplain Boundary
Existing Floodway Boundary
Proposed Pavement Reconstruction
Proposed Pavement Resurfacing
Forest Preserve
Libertyville
CIVILTECH

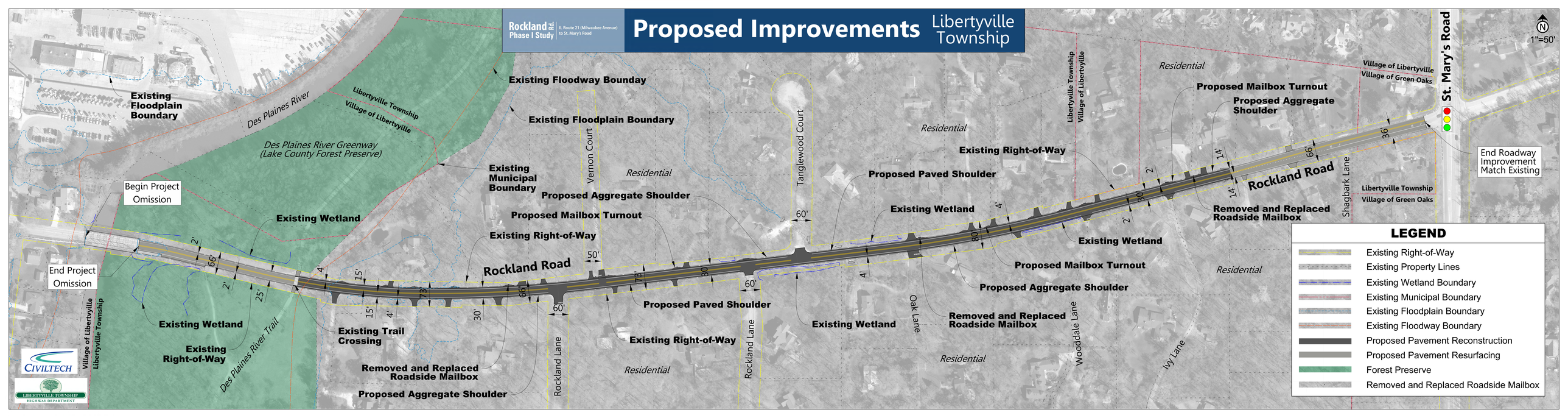
Rockland Rd Phase I Study
IL Route 21 (Milwaukee Avenue) to St. Mary's Road
Proposed Improvements
Libertyville Township
1"=50'
Existing Floodplain Boundary
Des Plaines River
Libertyville Township
Village of Libertyville
Des Plaines River Greenway (Lake County Forest Preserve)
Existing Floodway Bounday
Existing Floodplain Boundary
Existing Municipal Boundary
Vernon Court
Residential
Tanglewood Court
Residential
Libertyville Township
Village of Libertyville
Residential
Village of Libertyville
Village of Green Oaks
St. Mary's Road
Proposed Mailbox Turnout
Proposed Aggregate Shoulder
Existing Right-of-Way
Proposed Paved Shoulder
Existing Wetland
Rockland Road
Removed and Replaced Roadside Mailbox
Shagbark Lane
Libertyville Township
Village of Green Oaks
End Roadway Improvement Match Existing
Begin Project Omission
End Project Omission
Existing Wetland
Existing Right-of-Way
Existing Trail Crossing
Des Plaines River Trail
Village of Libertyville
Libertyville Township
Removed and Replaced Roadside Mailbox
Proposed Aggregate Shoulder
Rockland Lane
Existing Right-of-Way
Residential
Proposed Paved Shoulder
Existing Wetland
Rockland Lane
Oak Lane
Removed and Replaced Roadside Mailbox
Residential
Wooddale Lane
Ivy Lane
Existing Wetland
Proposed Mailbox Turnout
Proposed Aggregate Shoulder
Residential
LEGEND
Existing Right-of-Way
Existing Property Lines
Existing Wetland Boundary
Existing Municipal Boundary
Existing Floodplain Boundary
Existing Floodway Boundary
Proposed Pavement Reconstruction
Proposed Pavement Resurfacing
Forest Preserve
Removed and Replaced Roadside Mailbox
CIVILTECH
LIBERTYVILLE TOWNSHIP HIGHWAY DEPARTMENT