

Hawthorne

Des Plaines

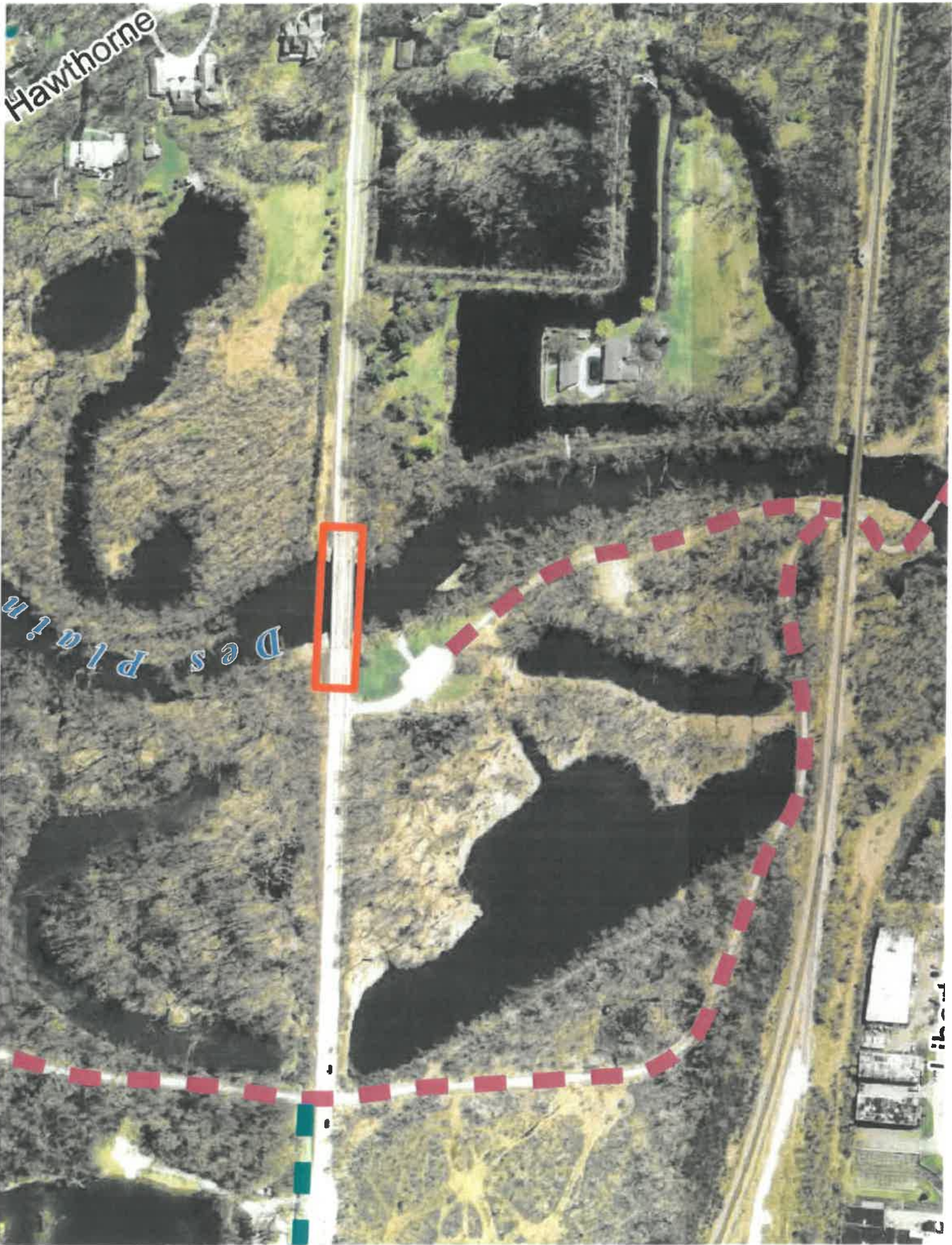





Hawthorne

Des Plaines

11111



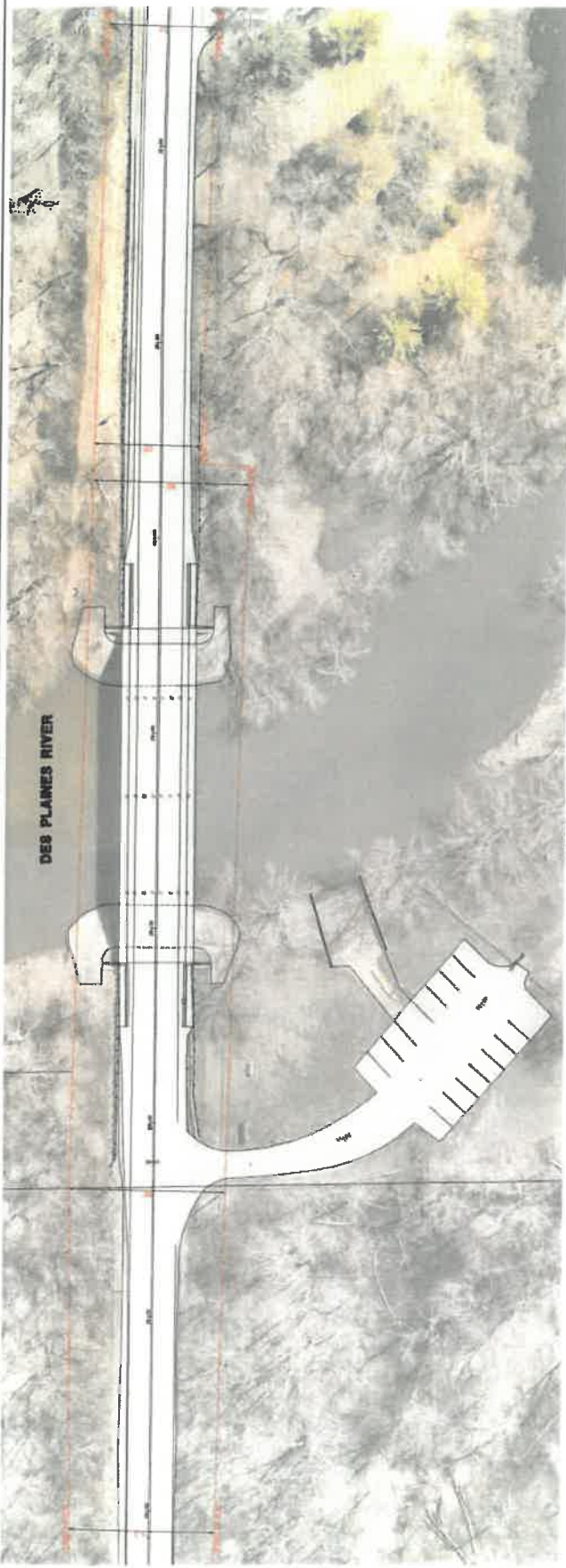

OAK SPRING ROAD  
EXISTING CONDITIONS

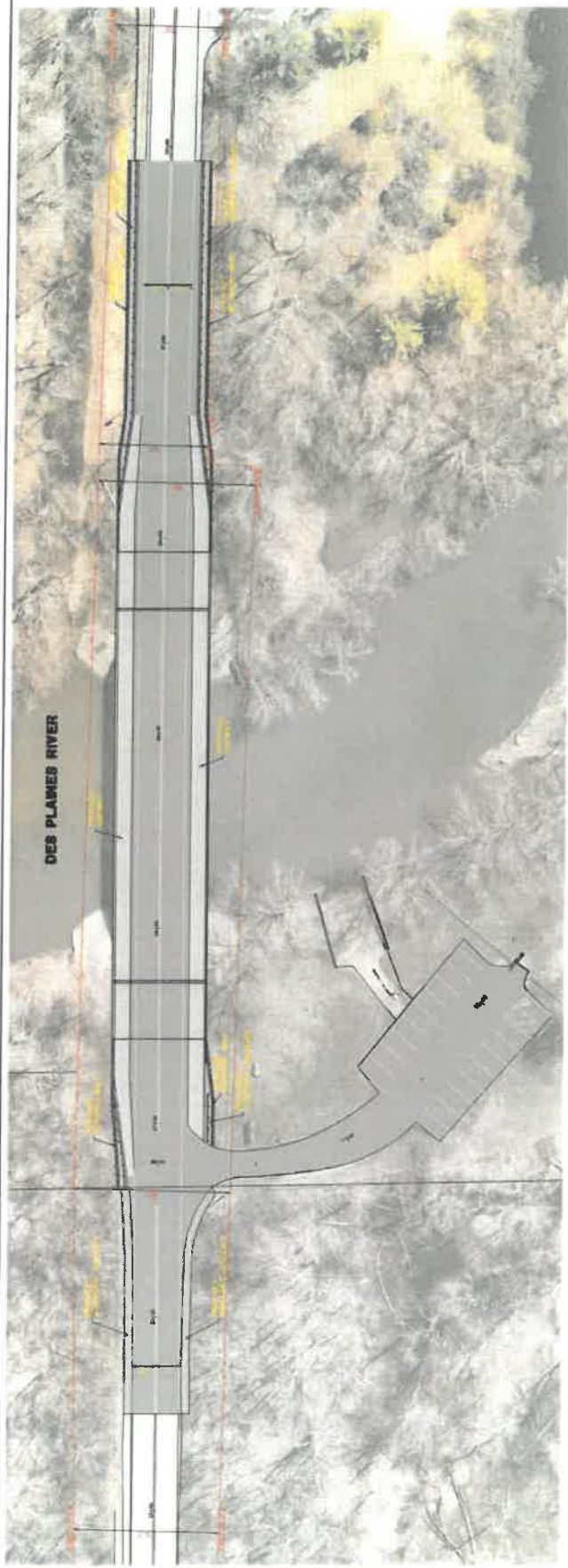

OAK SPRING ROAD  
PROPOSED IMPROVEMENTS

<p><b>CHA</b> GENERAL CONTRACTOR</p> <p>607 Power Line Drive • Princeton, IL 61351 TEL: 815.233.7700 • FAX: 815.233.7701</p>	<p>OWNER: ILL. STATE'S DEPARTMENT OF TRANSPORTATION PROJECT: OAK SPRING ROAD SHEET: 1 OF 1</p>	<p>DATE: 10/1/2011</p>		<p>SCALE: 1" = 40'</p>	
		<p>PROJECT: OAK SPRING ROAD BRIDGE EXHIBIT LANSBURYVILLE, ILLINOIS</p>		<p>DATE: 10/1/2011</p>	
<p>DESIGNED BY: [Name]</p>		<p>CHECKED BY: [Name]</p>		<p>DATE: 10/1/2011</p>	
<p>PROJECT NO: [Number]</p>		<p>SHEET NO: [Number]</p>		<p>TOTAL SHEETS: [Number]</p>	





**Current ADT (2016) = 5,600**  
**2050 Traffic Projection = 6,900**



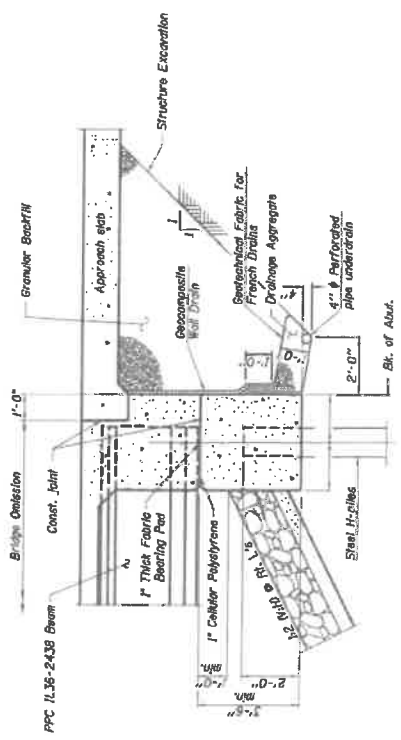

**SECTION THRU INTEGRAL ABUTMENT**  
 Horiz. dim. @ Rt. L'3

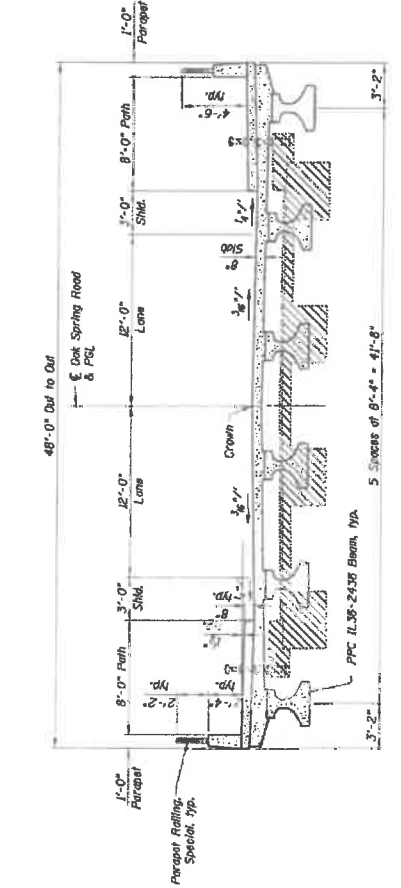

**PROPOSED CROSS SECTION**  
 (Looking West)

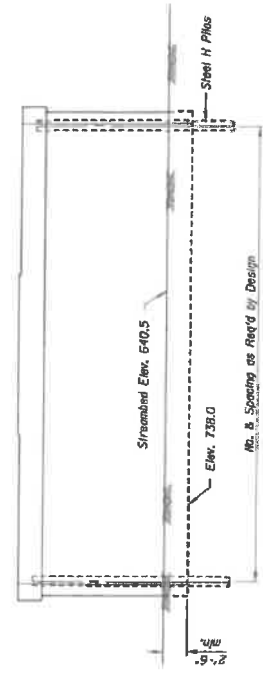

**PIER SKETCH**

**DETAILS**  
**OAK SPRING ROAD (I.A.U. 1234)**  
**OVER DES PLAINES RIVER**  
**SECTION 15-1012-00-BR**  
**LAKE COUNTY**  
**STATION 28+68.01**  
**STRUCTURE NO. 049-3046**

	480 E. Duane Ave., Suite 202 Mesa, AZ 85204 P: 602.973.3975 www.civiltech.com	DRN 1000 DESIGNED BY: M. HENNING CHECKED BY: D. WATKINS DATE: NOVEMBER 2, 2005	STATE OF ILLINOIS DEPARTMENT OF TRANSPORTATION	OAK SPRING ROAD OVER DES PLAINES RIVER SHEET NO. 2 OF 2 SHEETS	COUNTY: LAKE DISTRICT: 10 SECTION: 15-1012-00-BR CONTRACT NO.: 049-3046
	ILLINOIS STATE ENGINEERING BOARD				





**LOCATION MAP**



**PROPOSED BRIDGE CROSS SECTIONS**

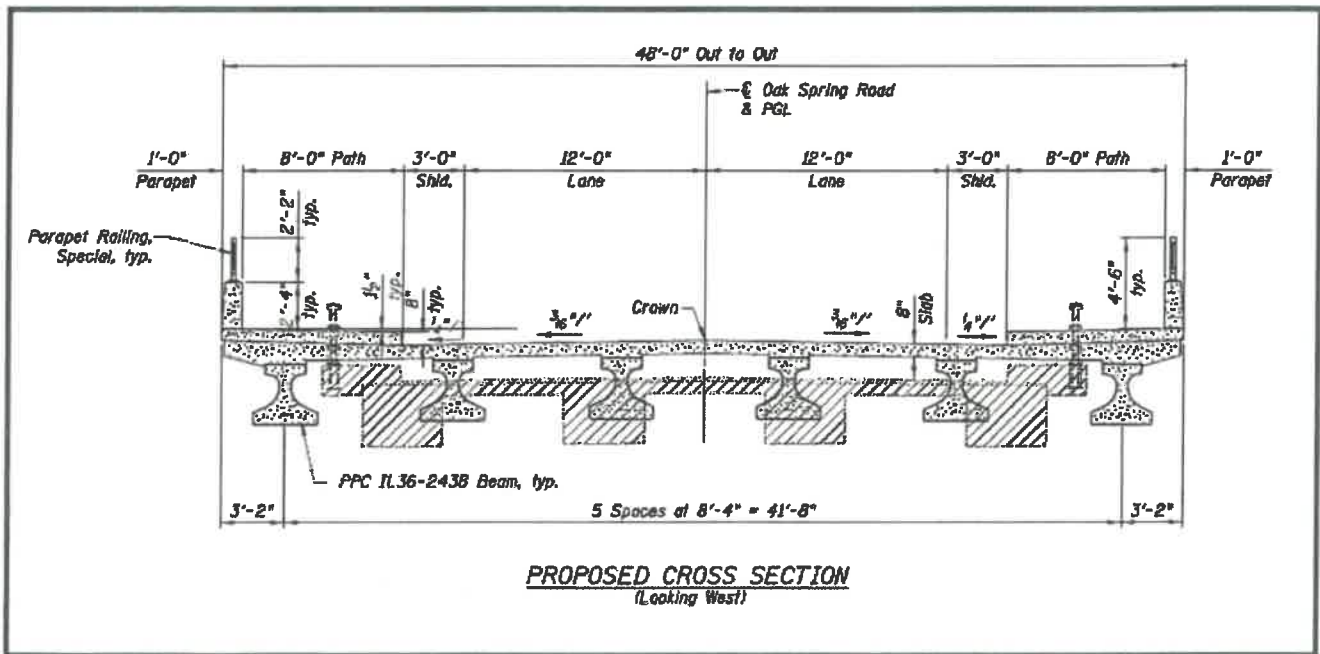

**Please provide any additional comments or information requests by Wednesday April 1, 2020 to:**

**By Mail:**

Oak Spring Road Bridge Phase I Study c/o  
 Libertyville Township Highway Department  
 343 Merrill Court  
 Libertyville, Illinois 60048  
 Attn: Martin Neal, Highway Commissioner

**By email:**

[highwaydepartment@libertyvilletownship.us](mailto:highwaydepartment@libertyvilletownship.us)  
**Subject: Oak Spring Road Bridge Comments**